



PLASTEC

INNOVATIVE PLUMBING SOLUTIONS

WWW.PLASTEC.COM.AU

LIKE US ON FACEBOOK



EASY
INSTALLATION

Work smarter, not harder

PUSH-TEC

The no fuss, easy to install range of plumbing fittings for busy plumbers

- Push together in two simple steps
- Quick and easy installation
- No messy glues required
- Extensive range
- WaterMark approved

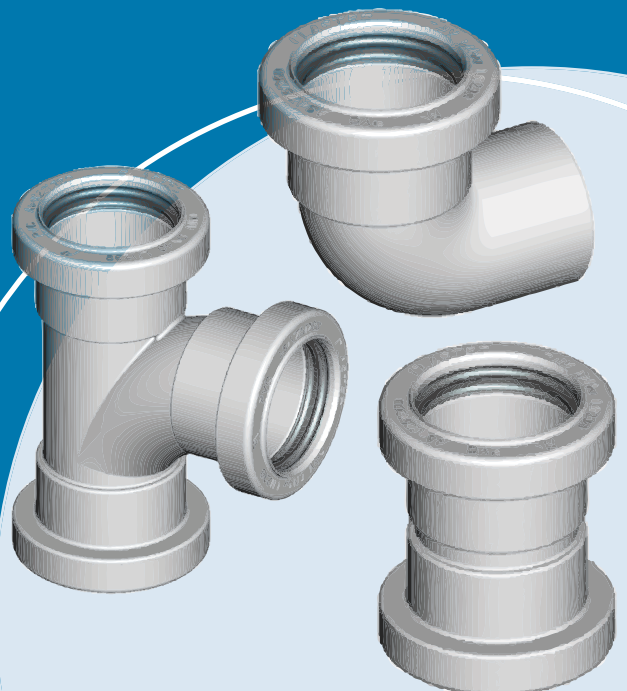

WORK SMARTER, NOT HARDER

As Australia's leading designer and wholesale distributor of innovative plumbing solutions, we are proud to bring to you the newest range of reliable and easy to use PVC plumbing fittings... *Push-Tec*.

Push-Tec products are quick and easy to install with just two simple steps, and no messy glues required!

TWO STEP INSTALLATION

STEP ONE:

Simply de-bur and bevel the end of your pipe.

STEP TWO:

Then push the pipe into the *Push-Tec* fitting until you connect with the positive stop.

Push-Tec fittings can easily be disconnected at any time during their lifetime for cleaning and maintenance.

STEP 1.

De-bur and bevel pipe ends

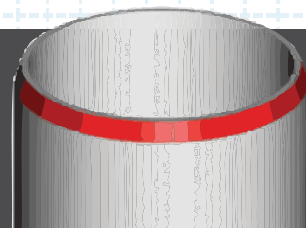

STEP 2.

Push pipe into *Push-Tec* fitting until you connect with the positive stop

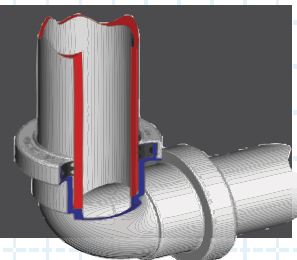

THE RANGE

Elbows



ID	D (MM)	BAG QTY	CARTON QTY
15 Degrees			
Female/Female			
17397	32	5	220
17179	40	10	200
17180	50	10	100
Female/Male			
17187	40	10	280
17188	50	10	160



ID	D (MM)	BAG QTY	CARTON QTY
45 Degrees			
Female/Female			
17396	32	5	210
17177	40	10	200
17178	50	10	120
Female/Male			
17400	32	5	140
17185	40	10	220
17186	50	10	140

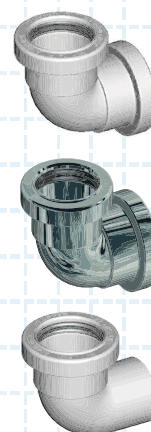

ID	D (MM)	BAG QTY	CARTON QTY
90 Degrees			
Female/Female			
17395	32	5	210
17175	40	10	170
17176	50	10	100
Chrome Female/Female			
17437	40		200
17635	50		100
Female/Male (Pipe Size)			
17399	32	5	140
17183	40	10	220
17184	50	10	120

Junctions



ID	D (MM)	BAG QTY	CARTON QTY
45 Degrees			
Female / Female			
17193	40	5	90
17194	50	5	45
90 Degrees			
Female / Female			
17191	40	5	90
17192	50	5	50

LIT Reducer



ID	D (MM)	BAG QTY	CARTON QTY
Pipe Size			
Female/Male			
17195	40x50	10	200

Weld Pipe Adaptors



ID	D (MM)	BAG QTY	CARTON QTY
Pipe Size			
Female/Male			
17189	40	10	280
17190	50	10	170

Solvent Weld Adaptors

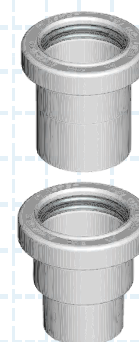

ID	D (MM)	BAG QTY	CARTON QTY
Socket			
Female/Female			
17202	40	10	280
17203	50	10	160
Spigot			
Female/Male			
17204	40	10	300
17205	50	10	180

Socket Connectors



ID	D (MM)	BAG QTY	CARTON QTY
Female/Female			
17398	32	5	120
17181	40	10	200
17182	50	10	120

NOTE: SOME PRODUCTS NOTED ABOVE MAY NOT BE AVAILABLE FOR PURCHASE AT TIME OF PRINTING. PLEASE CONTACT PLASTEC FOR MORE INFORMATION

Plastec products can be purchased through leading plumbing distributors. For more information visit www.plastec.com.au